iovanni Amadio
= Amadio Giovanni
Ordine Ingegneri della Provincia di
oli Piceno
Ingegnere
alNumber =
T-MDAGNN88L28A462D
ail =
giovanni.amadio@gmail.com
IT

ALLEGATO 5:

DOCUMENTAZIONE FOTOGRAFICA DEL C.T.U.

ING. GIOVANNI AMADIO
VIA DELLE CANTERINE, 24 - 63100 ASCOLI PICENO (AP)
TEL. 320-1825066
MAIL: ING.GIOVANNI.AMADIO@GMAIL.COM - PEC: GIOVANNI.AMADIO@INGPEC.EU

Firmato Da: AMADIO GIOVANNI Emesso Da: ARUBAPEC S.P.A. NG CA 3 Serial#: 2b8f24123112f49a42d6df39d33dc53b

DOCUMENTAZIONE FOTOGRAFICA

FOGLIO 3, PARTICELLA 292, SUB 5

COMUNE DI COLLI DEL TRONTO

SCALA 1:100

PIANO SEMINTERRATO

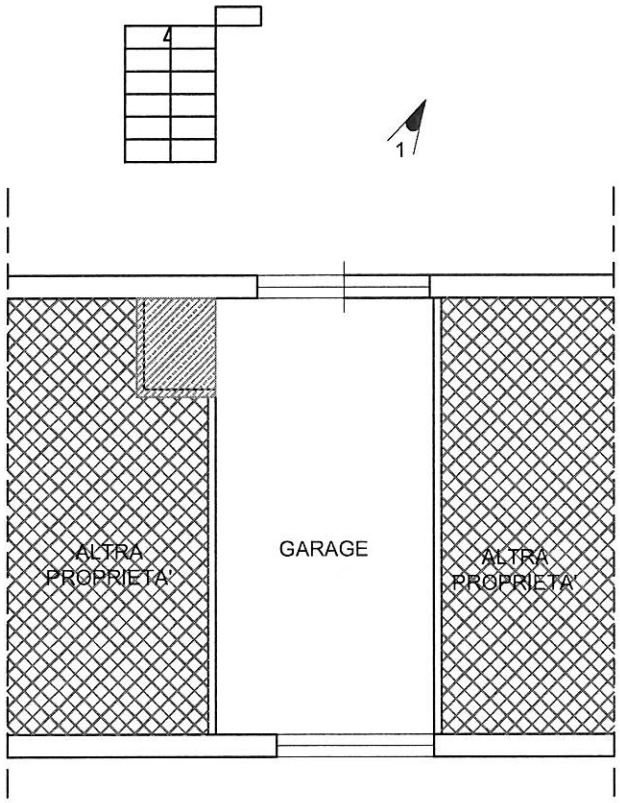

n° PUNTI DI VISTA FOTOGRAFICI

PORZIONE DA RIPRISTINARE CHE INSISTE SU PARTE COMUNE

Firmato Da: AMADIO GIOVANNI Emesso Da: ARUBAPEC S.P.A. NG CA 3 Serial#: 2b8f24123112f49a42d6df39d33dc53b

DOCUMENTAZIONE FOTOGRAFICA

FOGLIO 3, PARTICELLA 292, SUB 19

COMUNE DI COLLI DEL TRONTO

SCALA 1:100

PIANO SECONDO

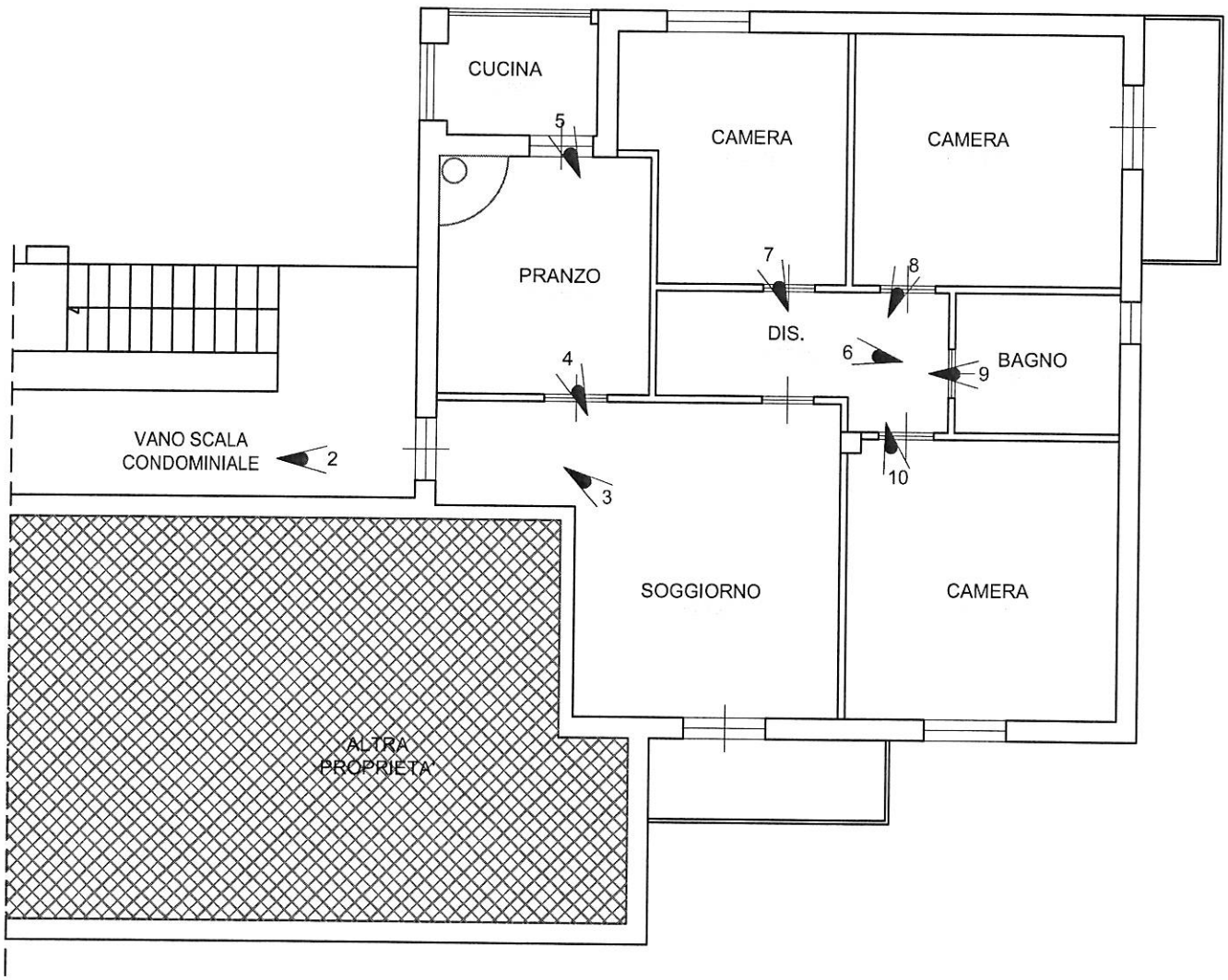

n° PUNTI DI VISTA FOTOGRAFICI

Firmato Da: AMADIO GIOVANNI Emesso Da: ARUBAPEC S.P.A. NG CA 3 Serial#: 2b8f24123112f49a42d6df39d33dc53b

DOCUMENTAZIONE FOTOGRAFICA

FOGLIO 3, PARTICELLA 292, SUB 19

COMUNE DI COLLI DEL TRONTO

SCALA 1:100

PIANO QUARTO

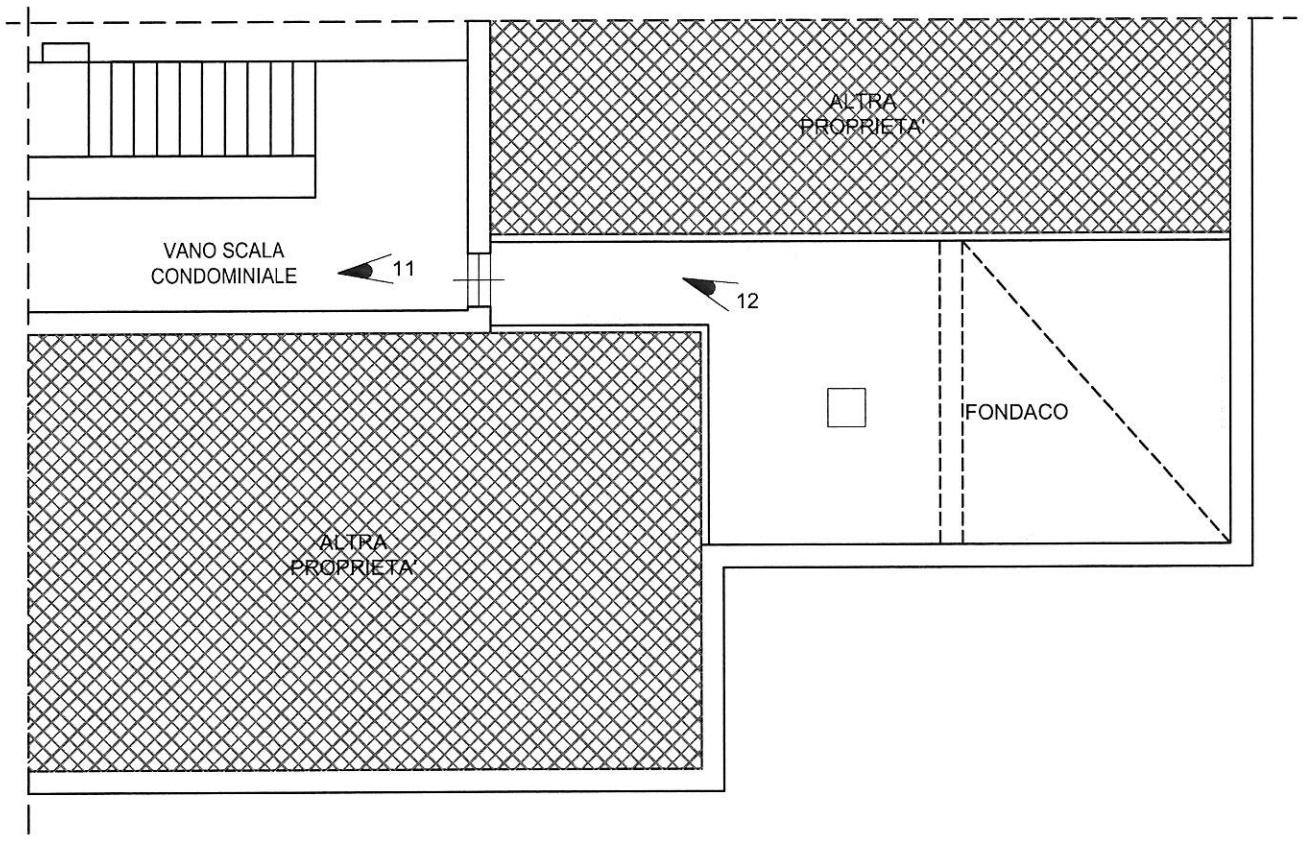

n° PUNTI DI VISTA FOTOGRAFICI

Firmato Da: AMADIO GIOVANNI Emesso Da: ARUBAPEC S.P.A. NG CA 3 Serial#: 2b8f24123112f49a42d6df39d33dc53b

A) FOTO ESTERNO

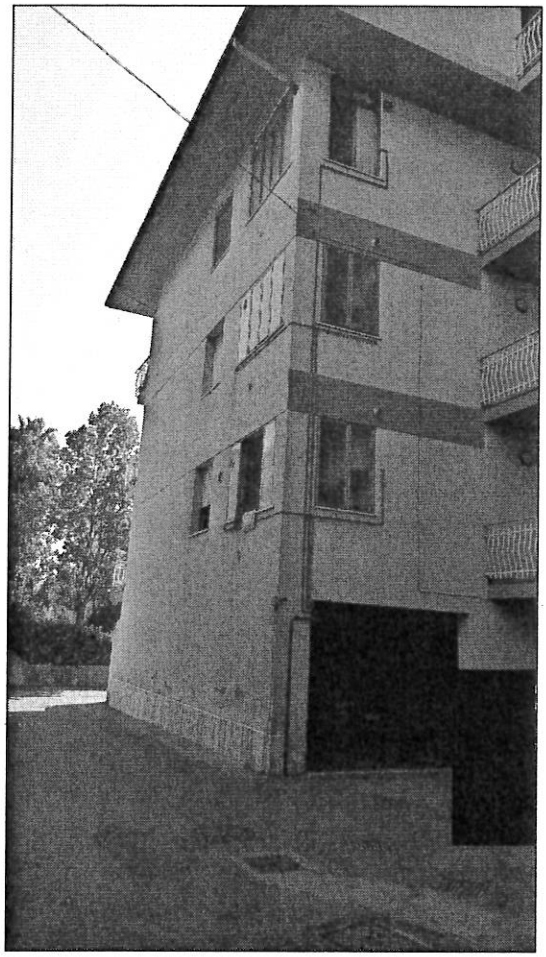

B) FOTO ESTERNO

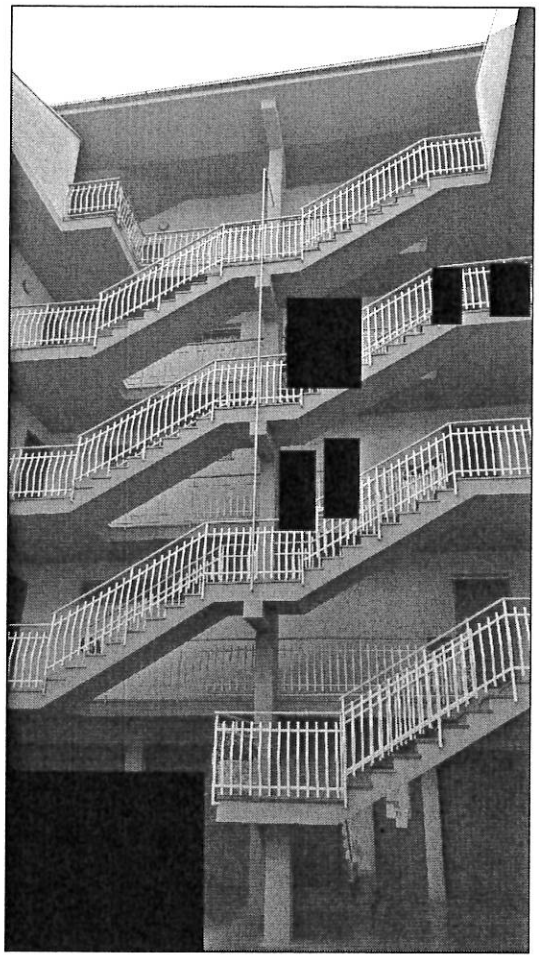

C) FOTO ESTERNO

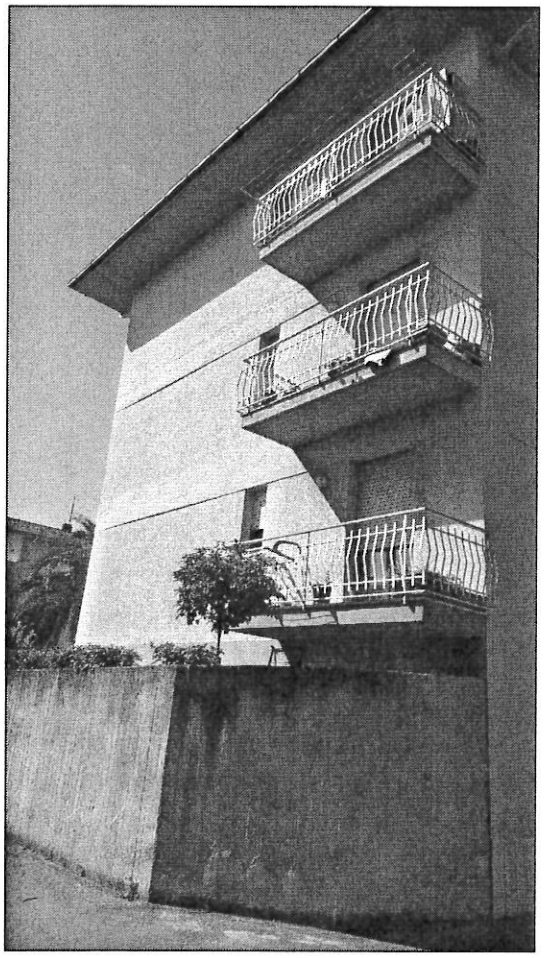

A) FOTO ESTERNO

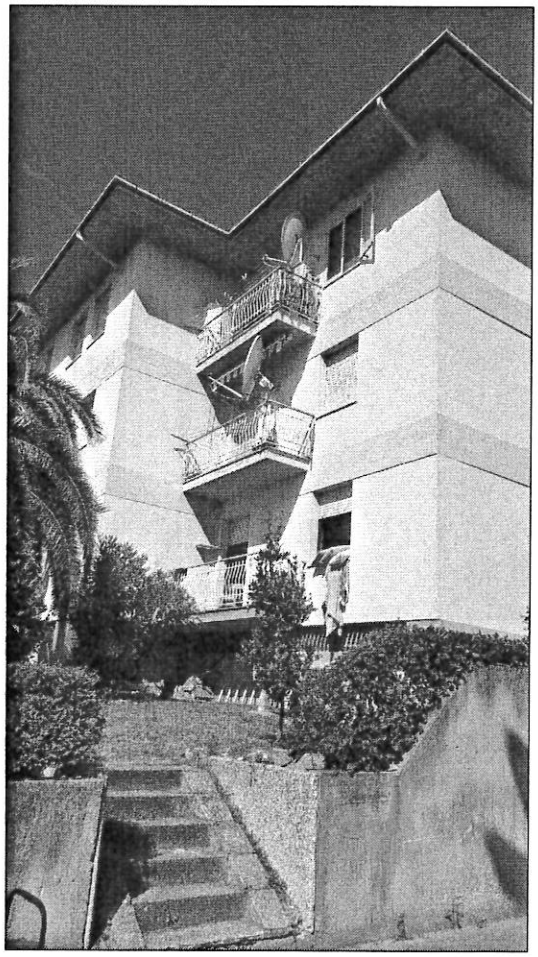

Firmato Da: AMADIO GIOVANNI Emesso Da: ARUBAPEC S.P.A. NG CA 3 Serial#: 2b8f24123112f49a42d6d39d33dc53b

FOTO - 1

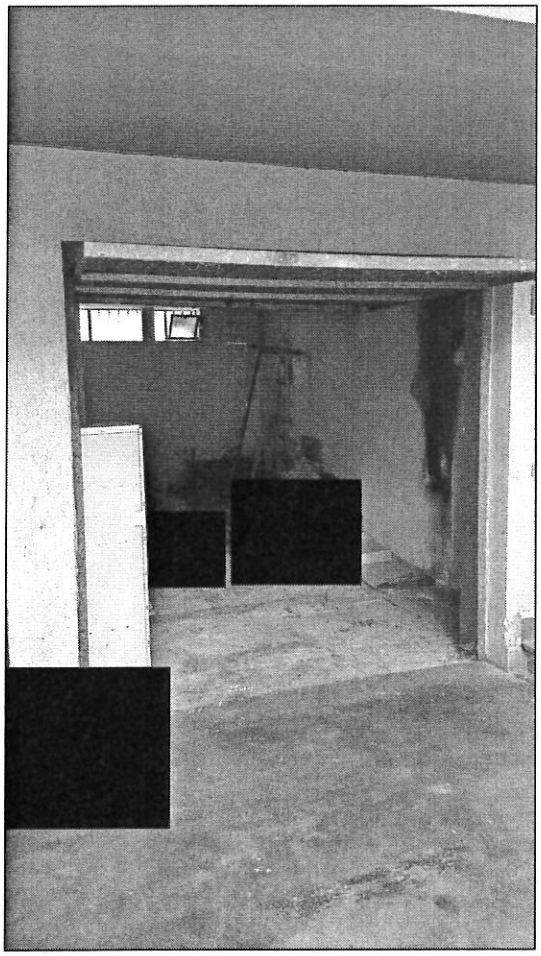

FOTO - 2

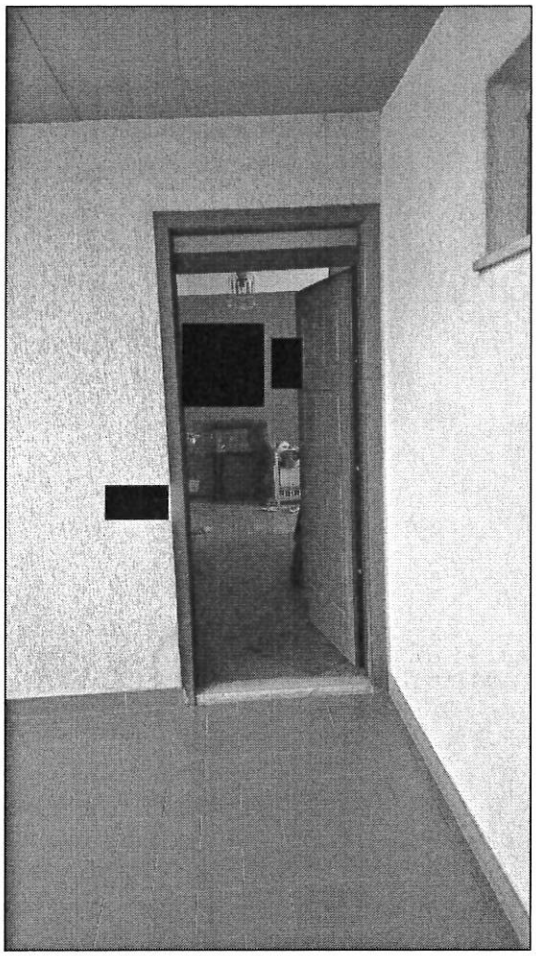

FOTO - 3

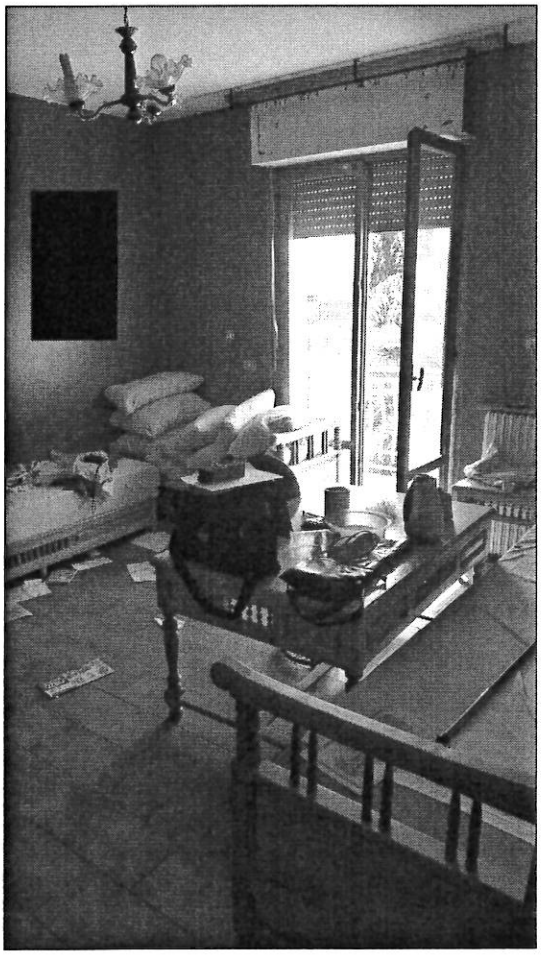

FOTO - 4



Firmato Da: AMADIO GIOVANNI Emesso Da: ARUBAPEC S.P.A. NG CA 3 Serial#: 2b8f24123112f49a42d6df39d33dc53b

FOTO - 5

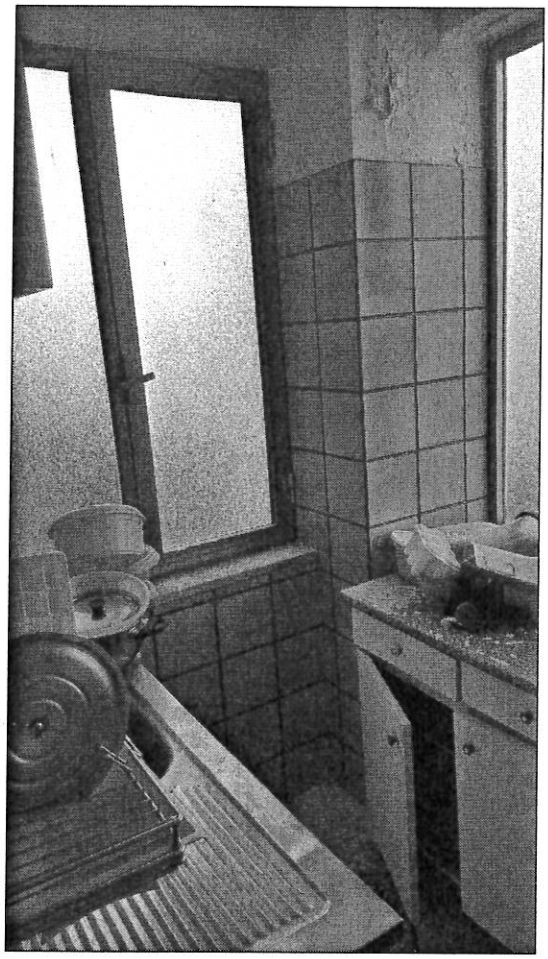

FOTO - 6

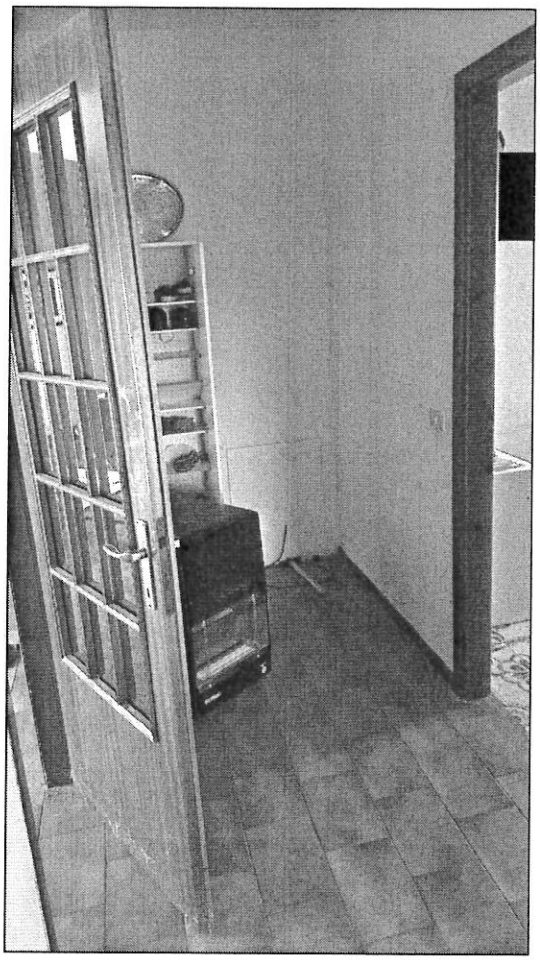

FOTO - 7



FOTO - 8

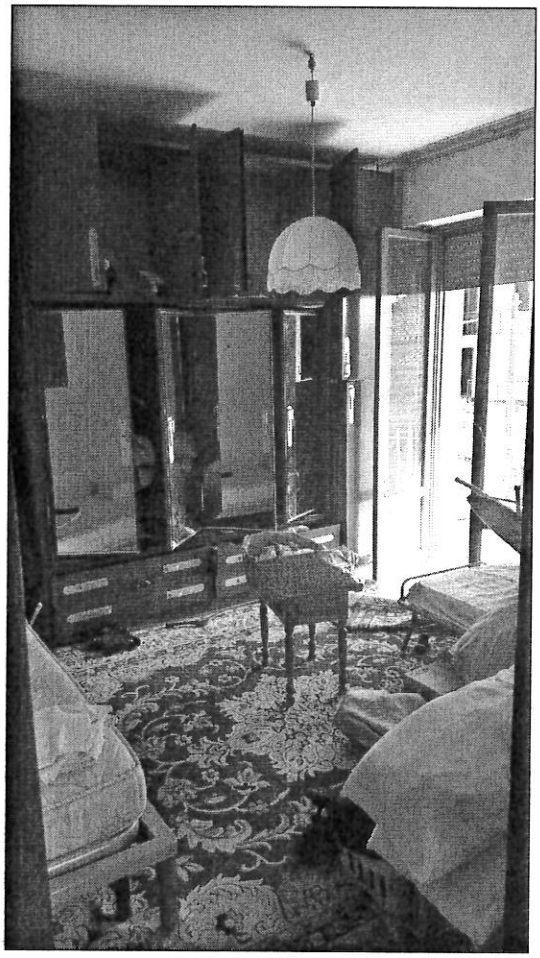

Firmato Da: AMADIO GIOVANNI Emesso Da: ARUBAPEC S.P.A. NG CA 3 Serial#: 2b8f24123112f49a42d6d39d33dc53b

FOTO - 9



FOTO - 10

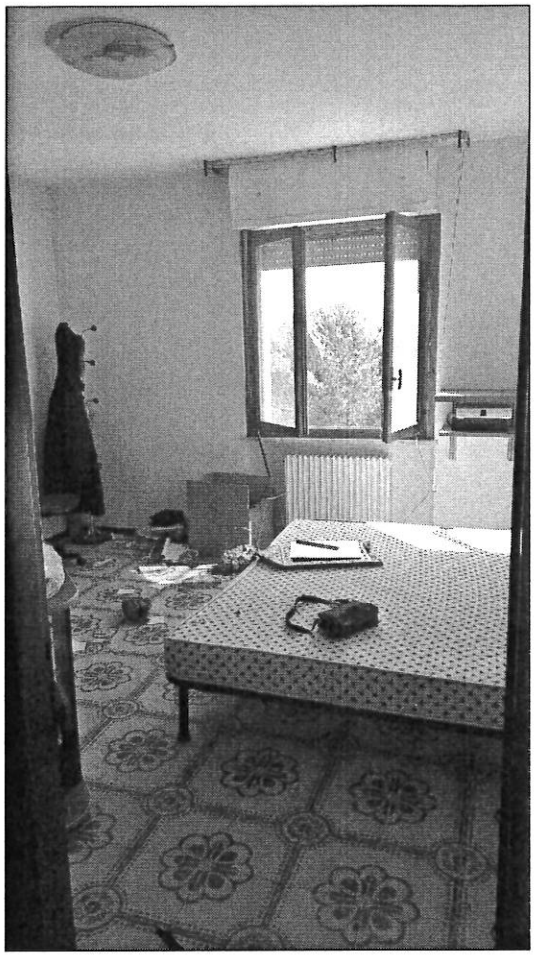

FOTO - 11

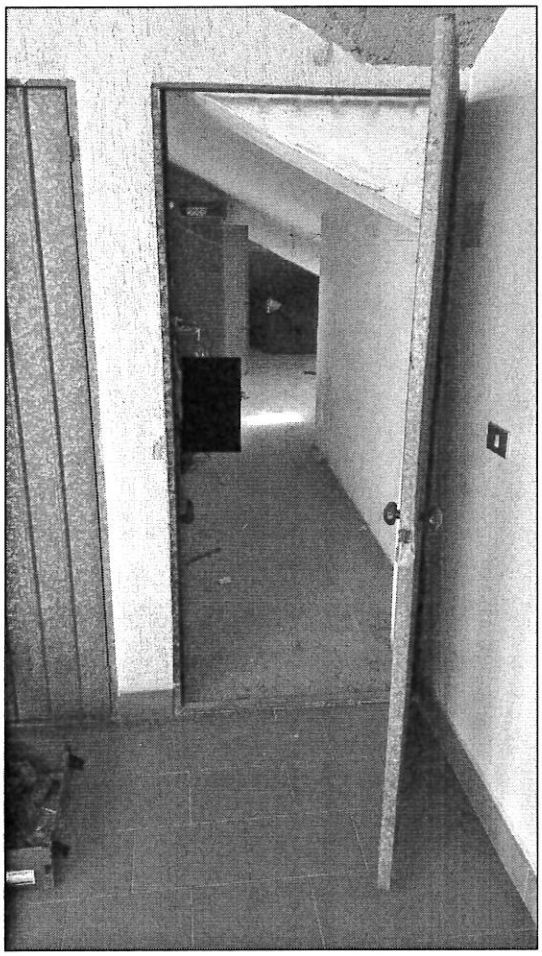

FOTO - 12

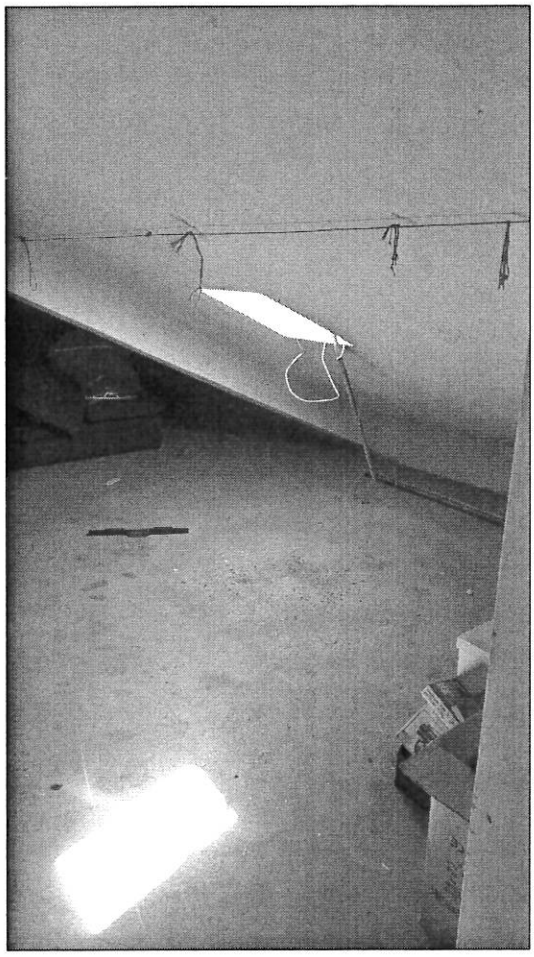

Firmato Da: AMADIO GIOVANNI Emesso Da: ARUBAPEC S.P.A. NG CA 3 Serial#: 2b8f24123112f49a42d6df39d33dc53b