DOCUMENTAZIONE FOTOGRAFICA

VIA G. B. MORONI ABANO TERME

FOTO 1 ENTRATA SU VIA MORONI

FOTO 2 PROSPETTO EST E NORD

FOTO 3 CANCELLO PARCHEGGIO PIZZERIA

FOTO 4 GIARDINO LATO NORD

FOTO 5 ESTERNO SUD

FOTO 6 ENTRATA SU VIA PALMA IL GIOVANE

LOTTO 1

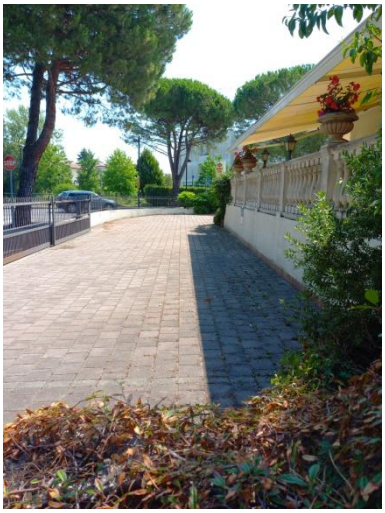

FOTO 7 PARCHEGGIO PIZZERIA

FOTO 8 ESTERNO LATO OVEST

FOTO 9 SALA INTERNA PIZZERIA

FOTO 10 SALA INTERNA PIZZERIA

FOTO 11 INTERNO PIZZERIA

FOTO 12 TERRAZZO PIZZERIA

FOTO 13 SERVIZI PIZZERIA

FOTO 14 INTERNO PIZZERIA

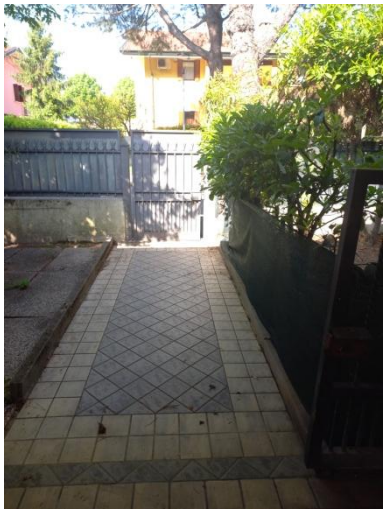

FOTO 15 ENTRATA DA VIA PALMA IL GIOVANE

FOTO 16 PORTICO ENTRATE LOTTO 2- 3 - 4 (GARAGE)

FOTO 17 ESTERNO LATO SUD

LOTTO 2

FOTO 18 PIANO S1

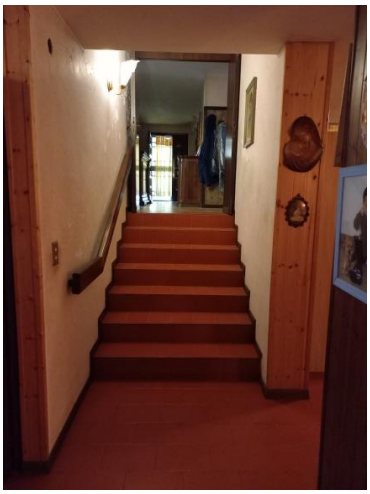

FOTO 19 SCALA INTERNA

FOTO 20 PIANO S1

FOTO 21 PIANO S1

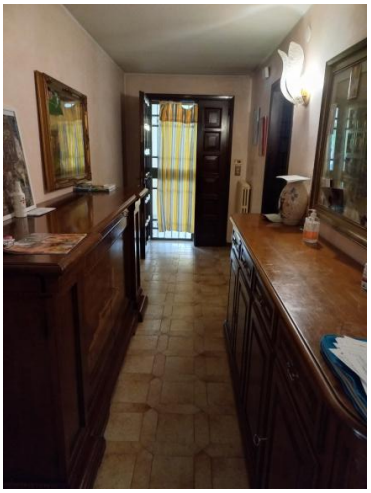

FOTO 22 ENTRATA P.TERRA

FOTO 23 SCALA INTERNA

FOTO 24 BAGNO

FOTO 25 CUCINA

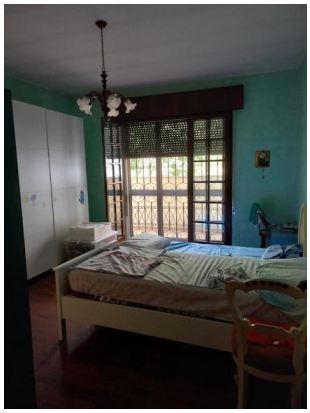

FOTO 26 STANZA DA LETTO

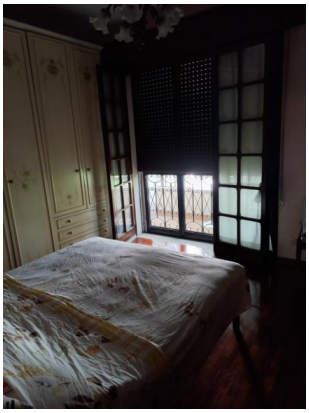

FOTO 27 STANZA DA LETTO

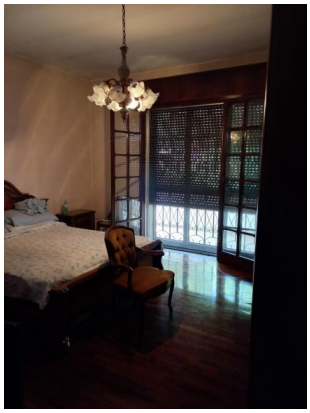

FOTO 28 STANZA DA LETTO

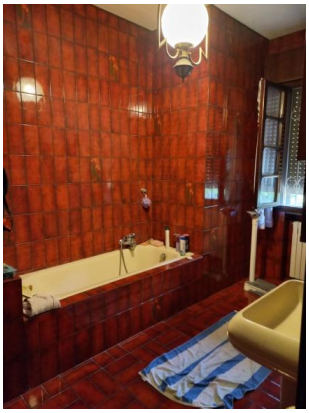

FOTO 29 BAGNO

FOTO 30 BAGNO

FOTO 31 SOFFITTA PIANO 2°

LOTTO 3

FOTO 32 SOGGIORNO

FOTO 33 CUCINA

FOTO 34 LAVANDERIA

FOTO 35 BAGNO

FOTO 36 BAGNO FINESTRATO

FOTO 37 STANZA