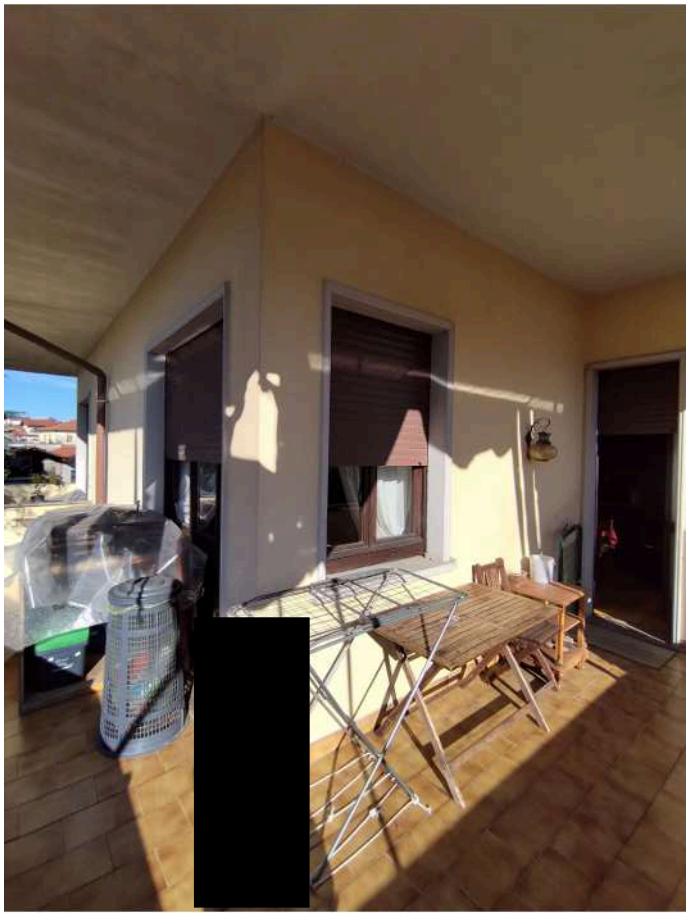

BAXI

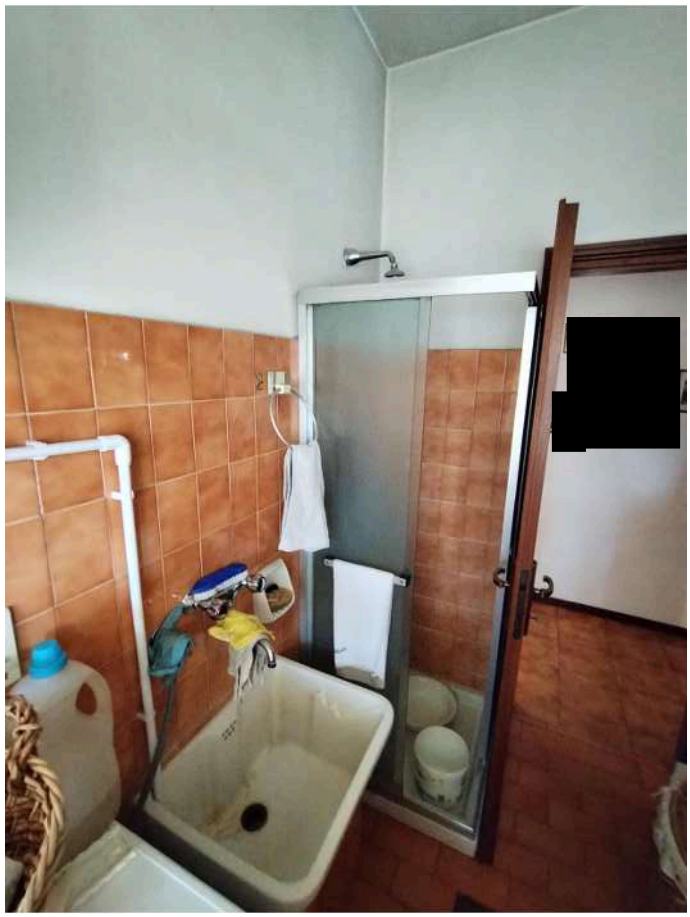

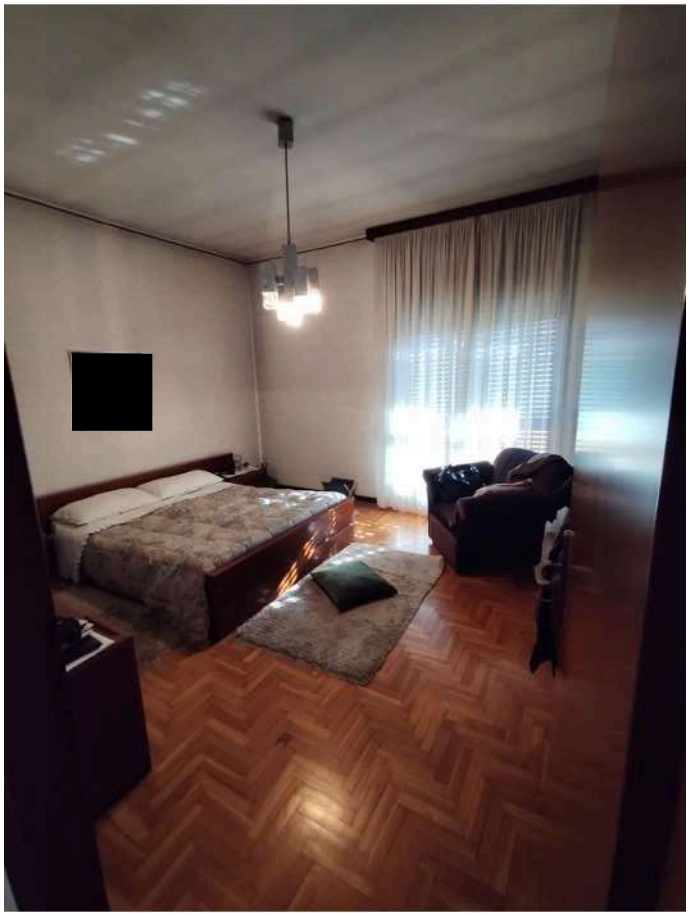

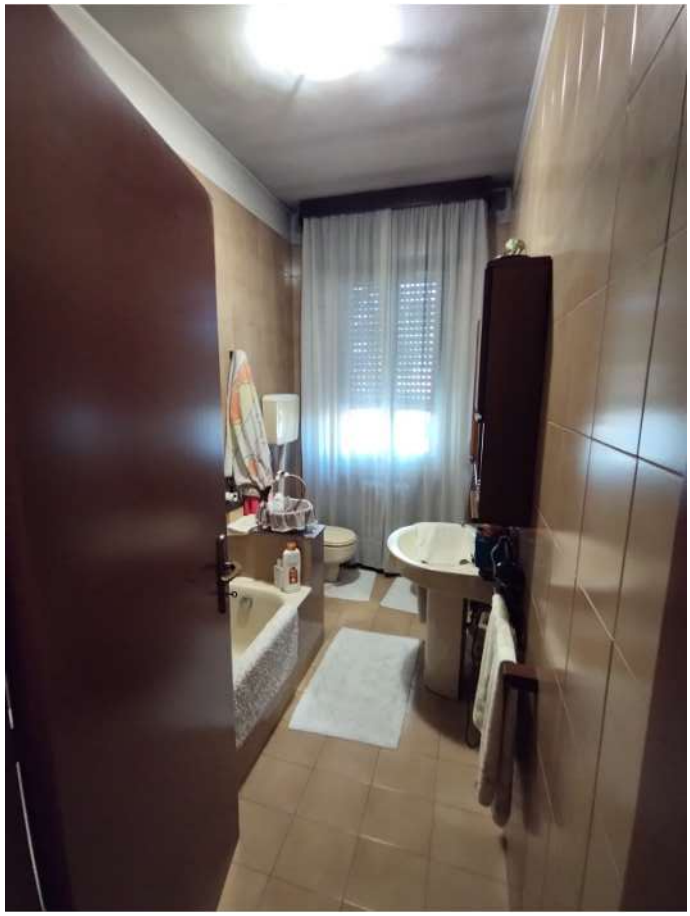

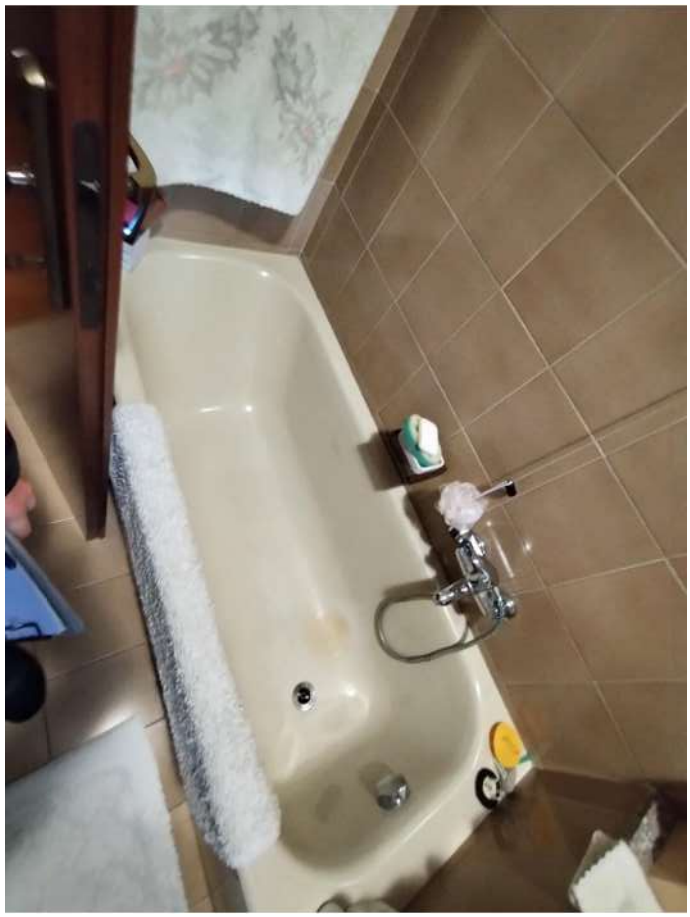

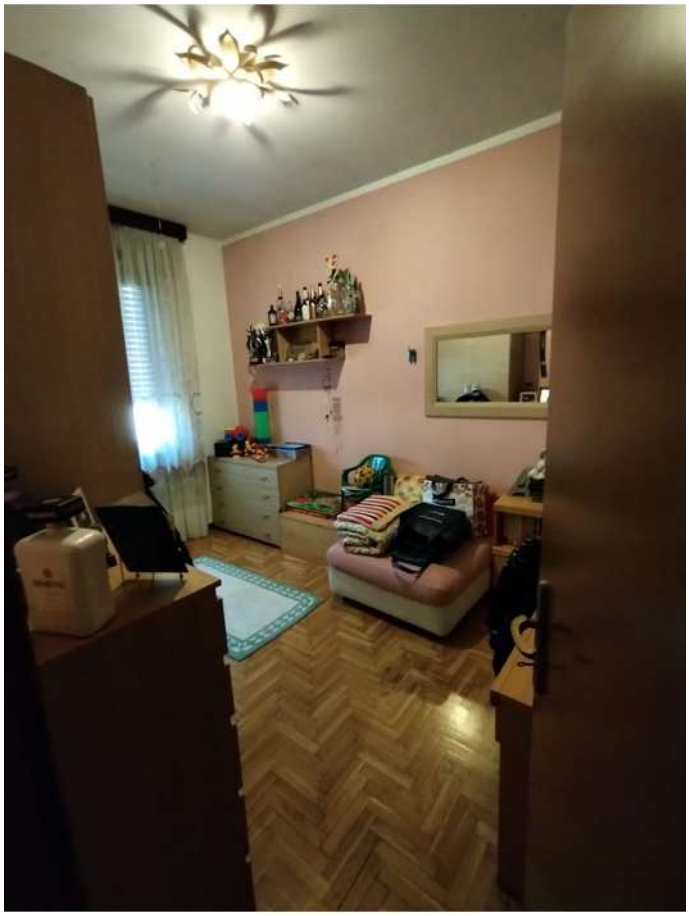

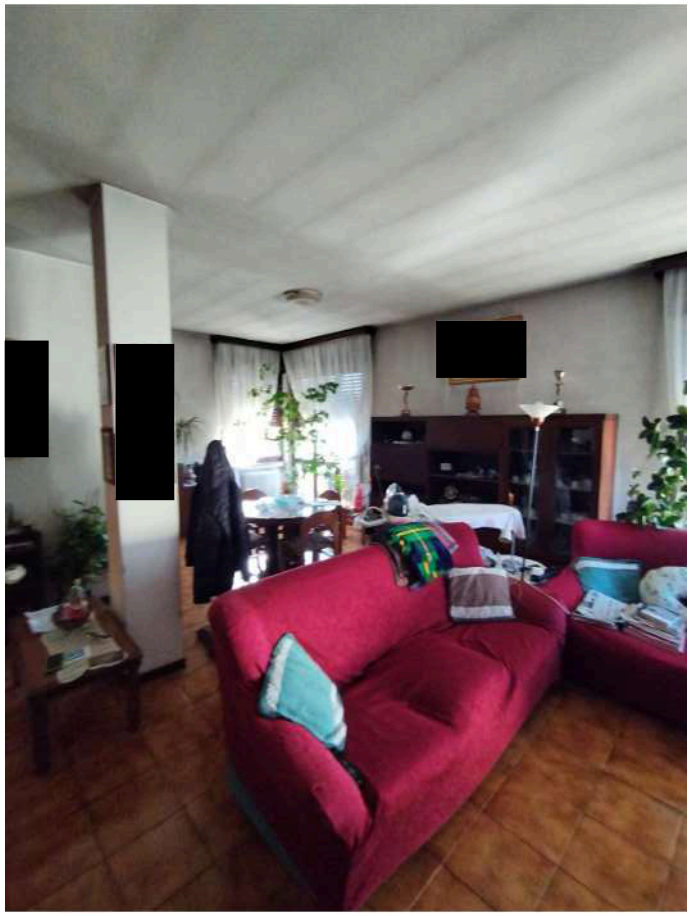

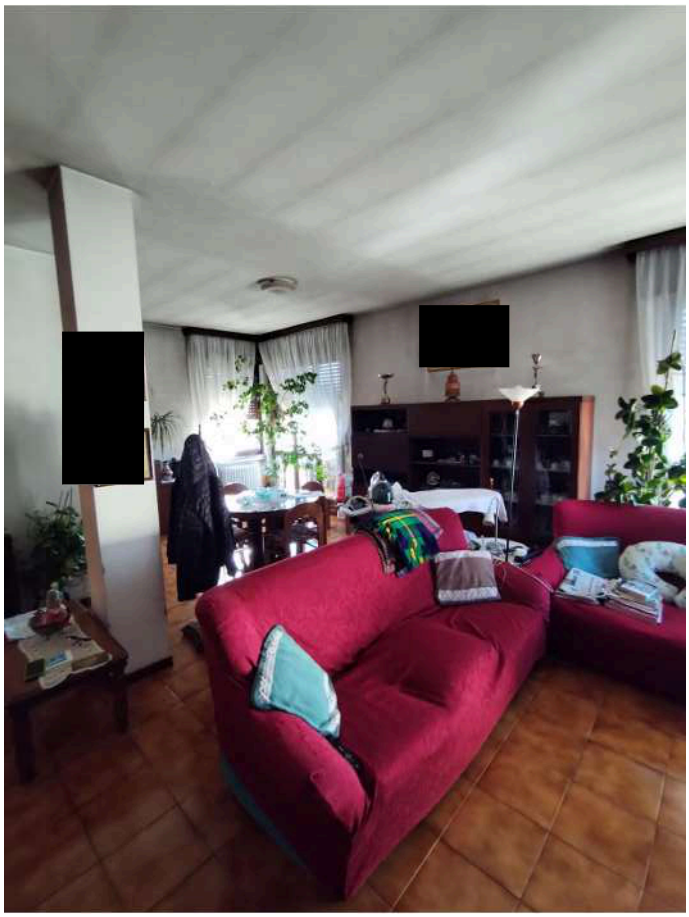

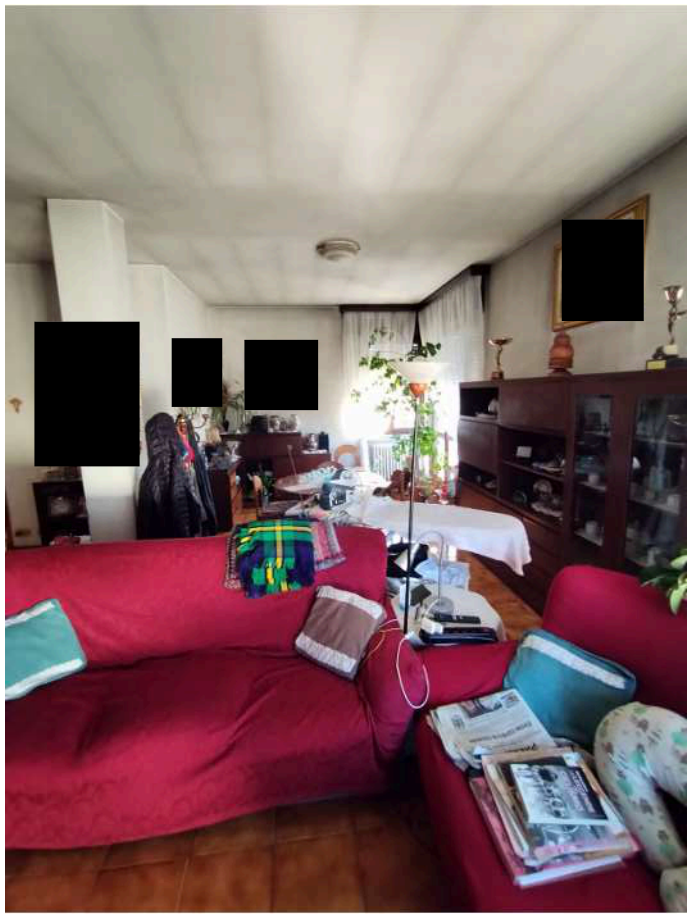

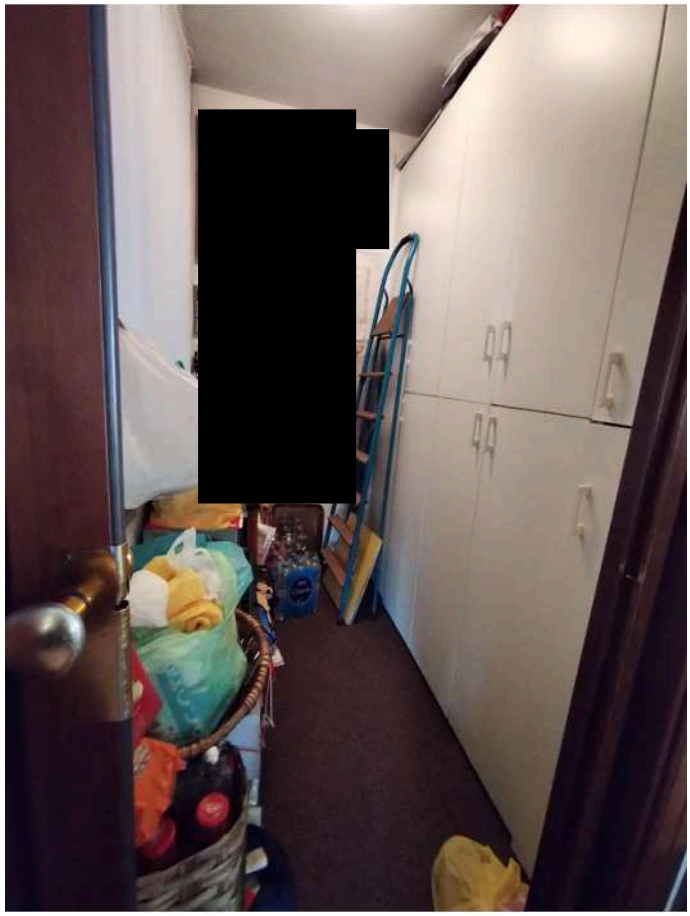

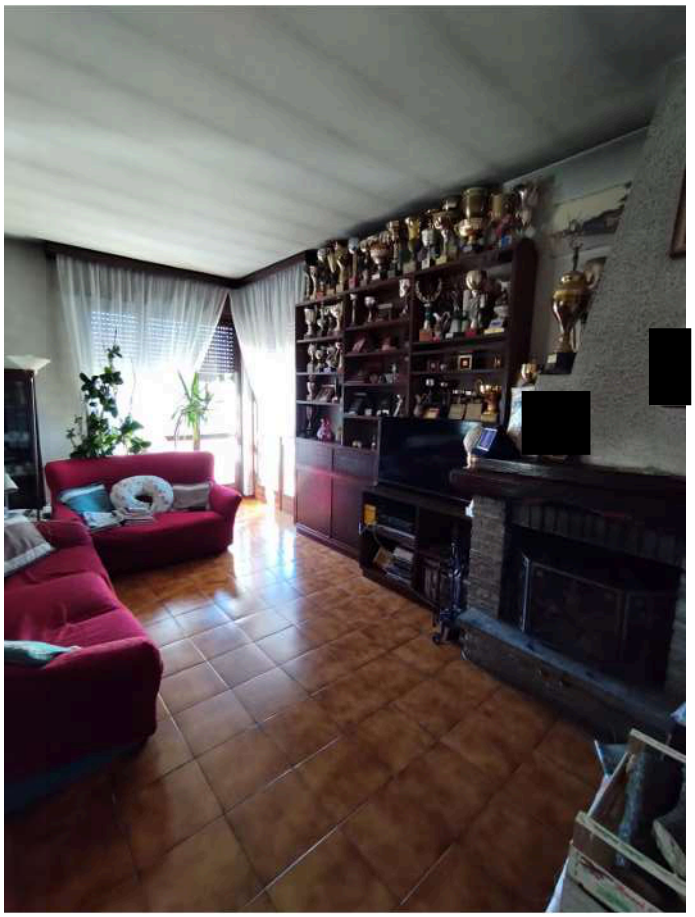

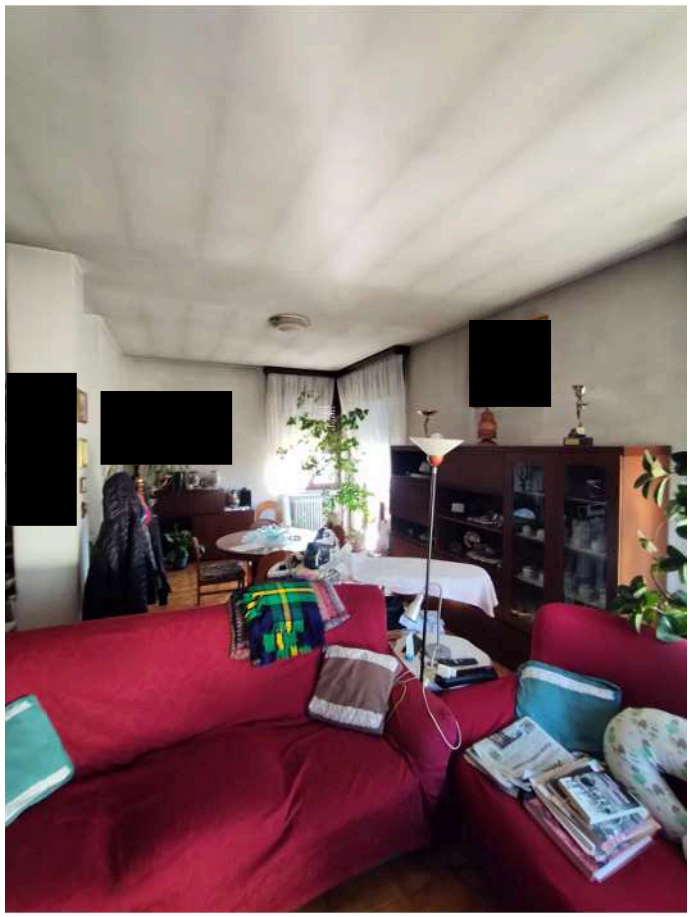

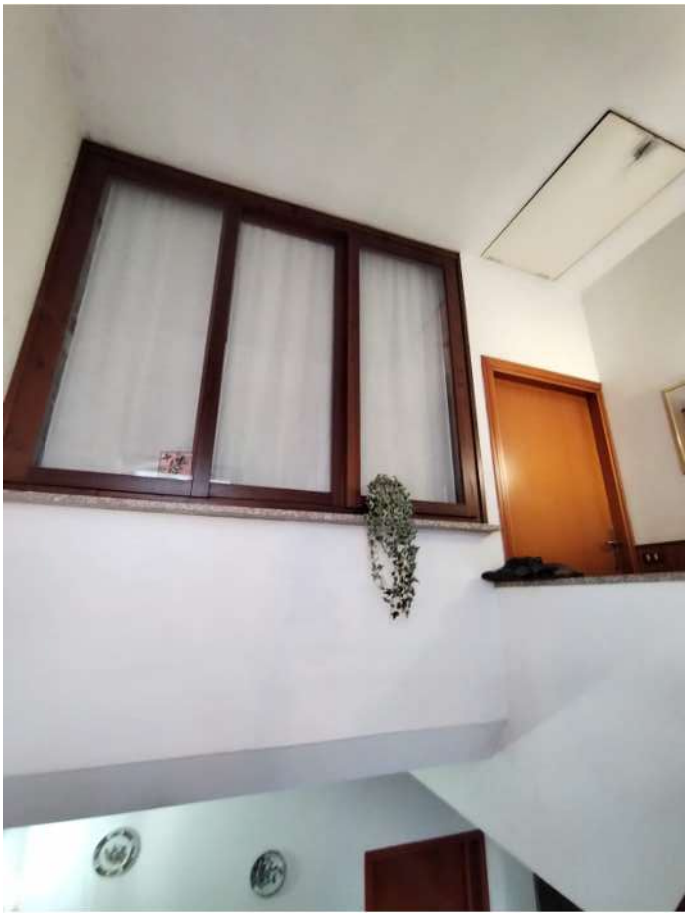

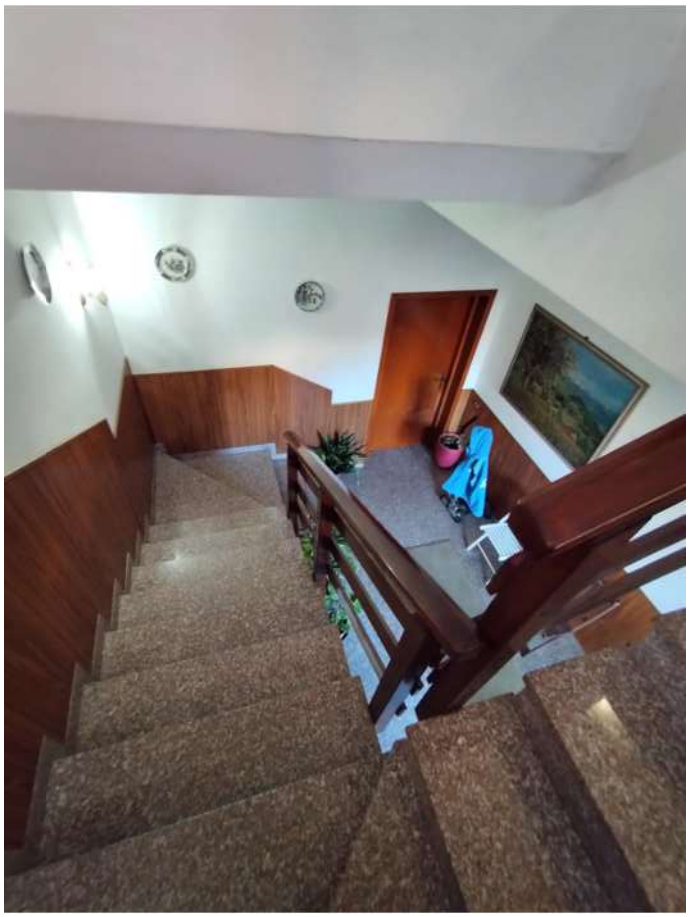

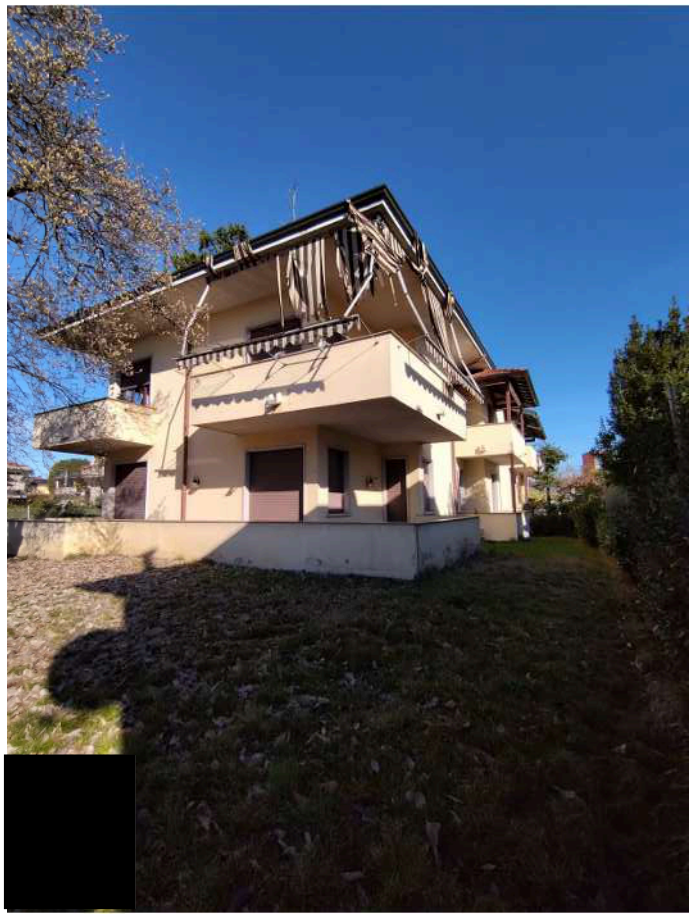

la fusiccia

554
passo
carrabile

VIA
MARIO ASSO
LEGIONARIO FIUMANO