TRIBUNALE CIVILE DI BOLOGNA

PROCEDIMENTO DI ESECUZIONE IMMOBILIARE R.G. N.239/24

LOTTO UNICO

DOCUMENTAZIONE FOTOGRAFICA

Piena proprietà di fabbricato da cielo a terra con corte esclusiva, sito in Comune di Crevalcore (BO), Via Argini Nord n°4343





Appartamento adiacente cantina e garage



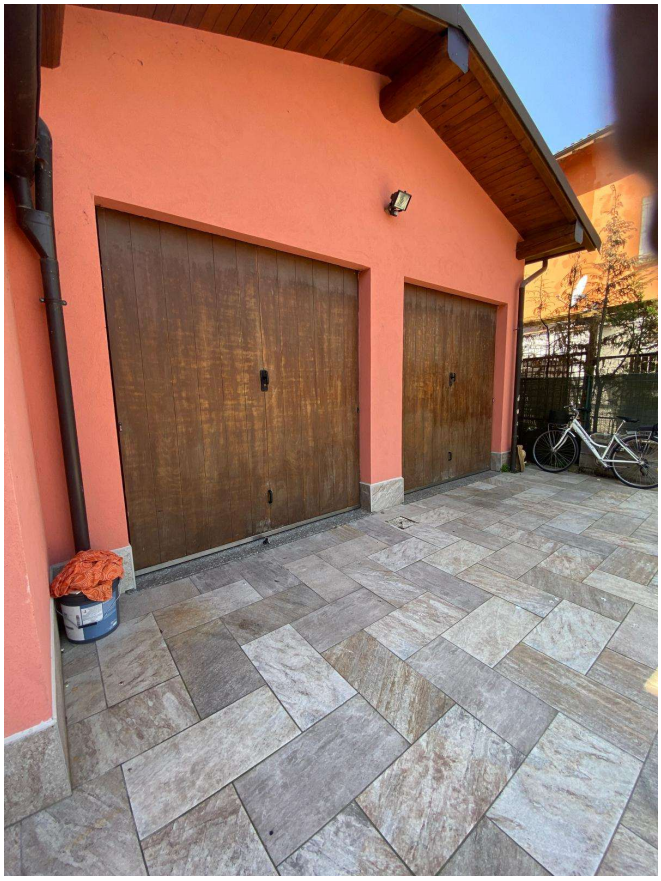

Autorimessa doppia



Corte

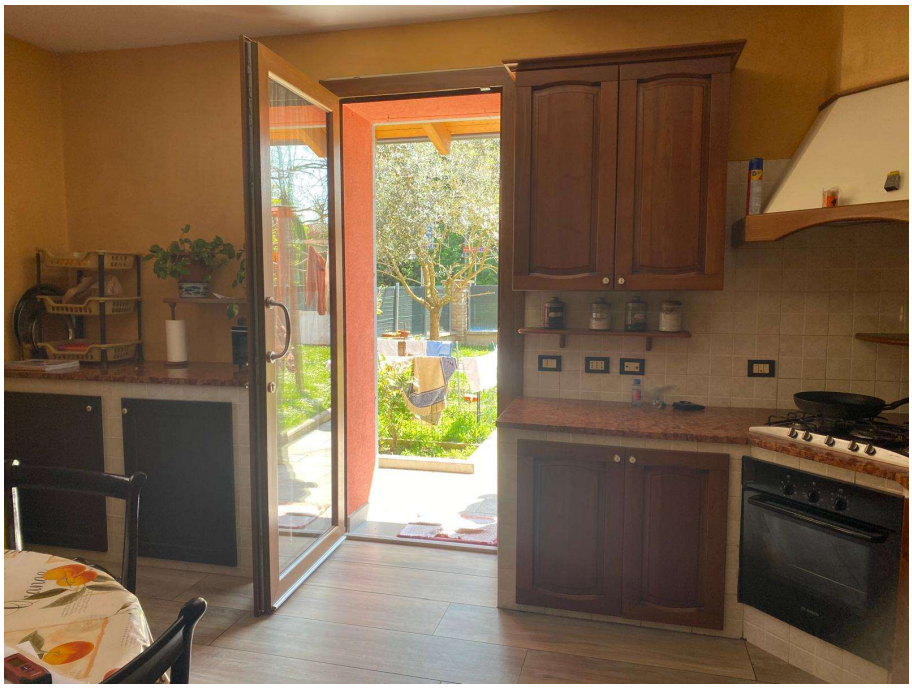

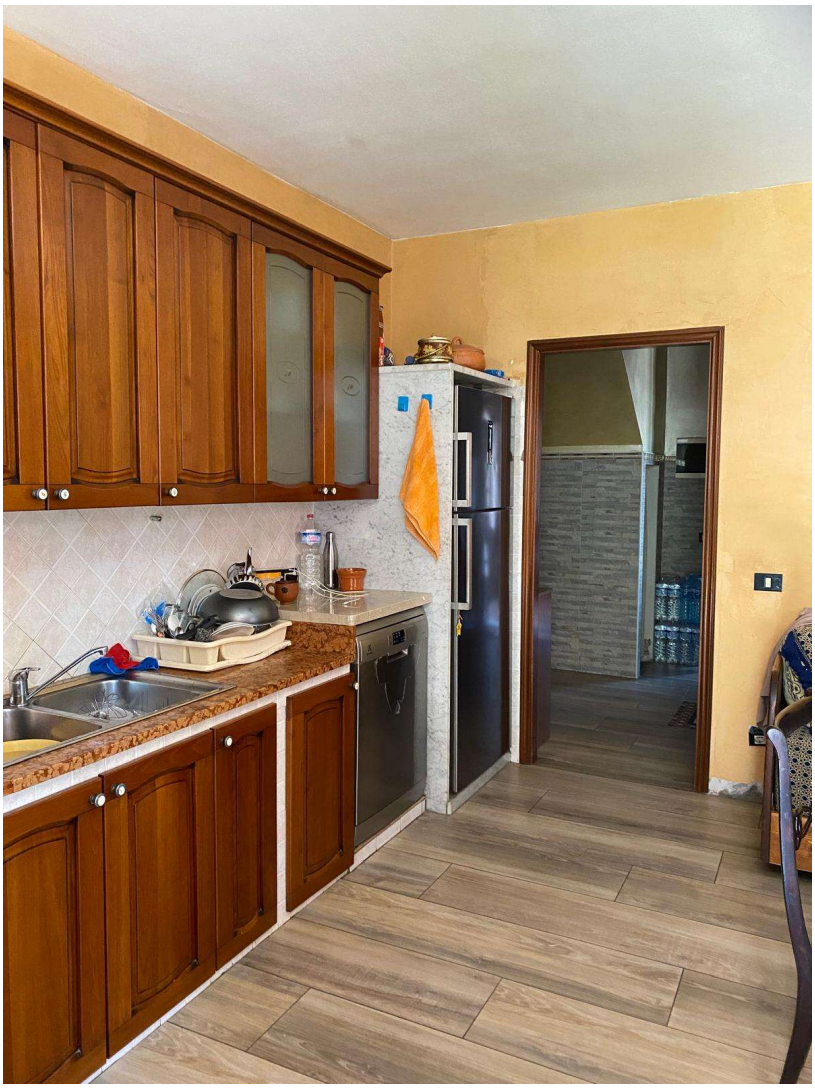

Ingresso su Cucina abitabile



Soggiorno



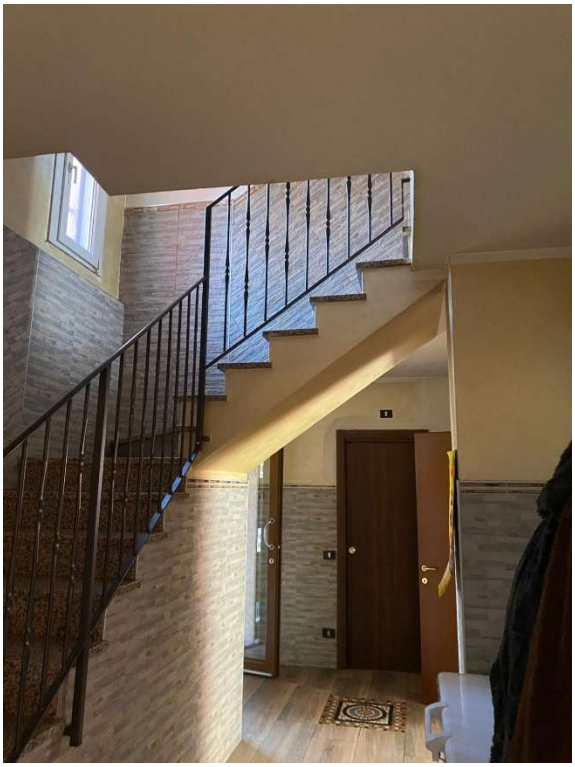

Vano scala

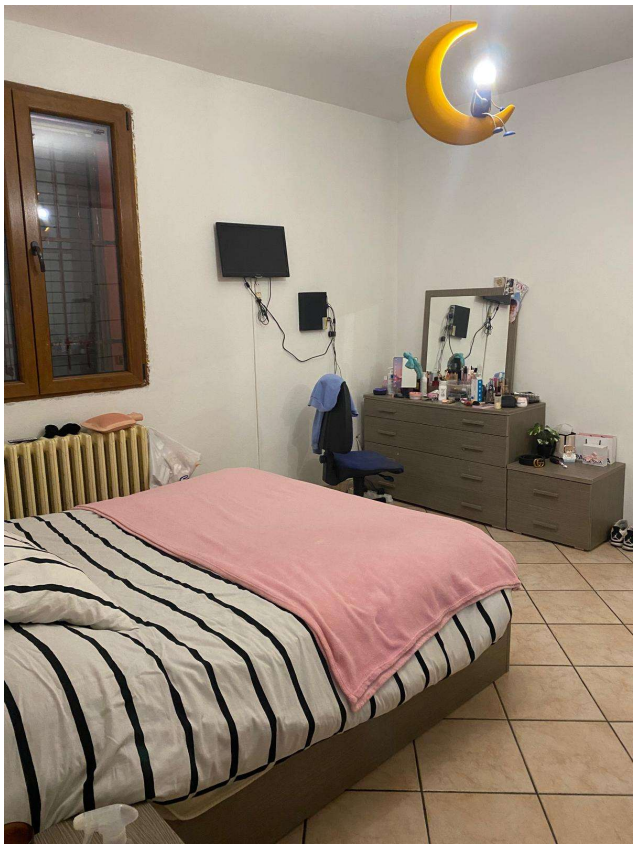

Camera 1

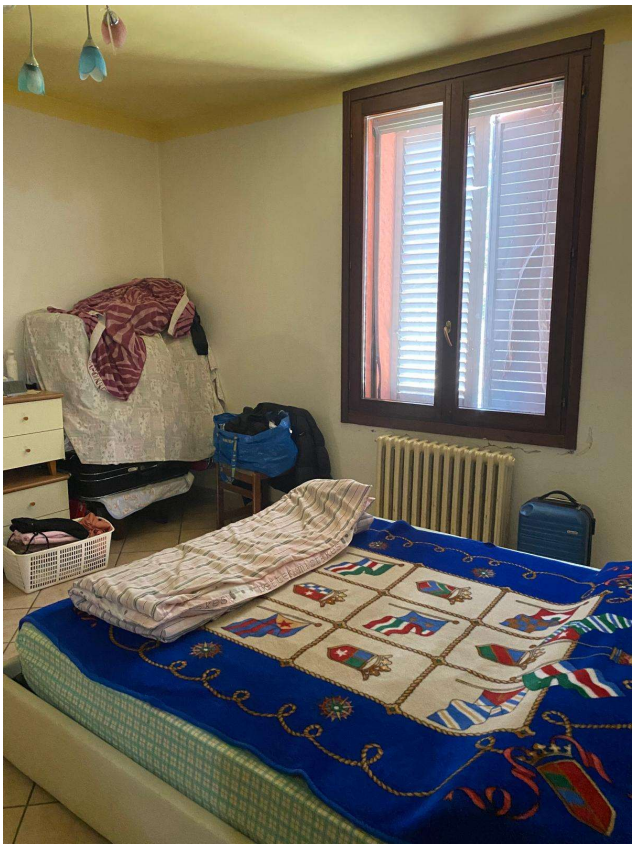

Camera 2

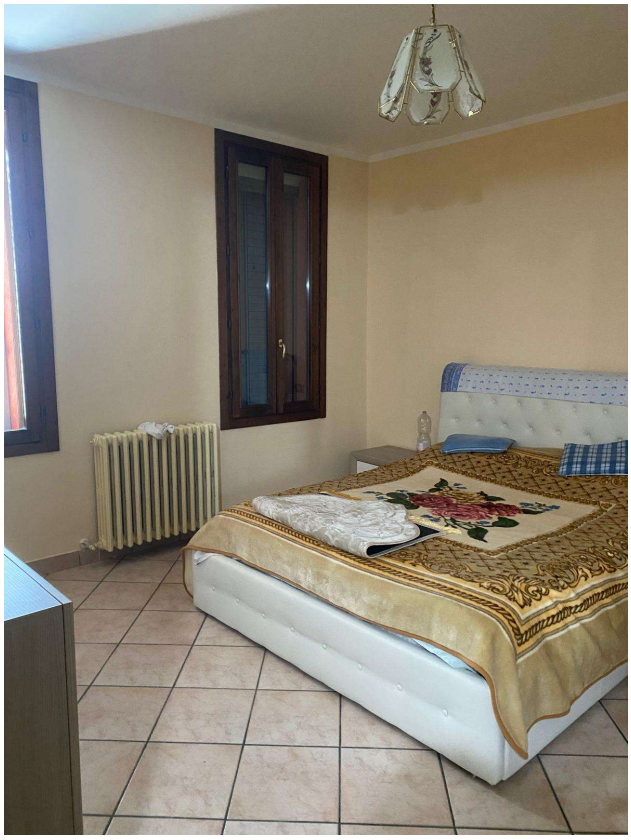

Camera 3

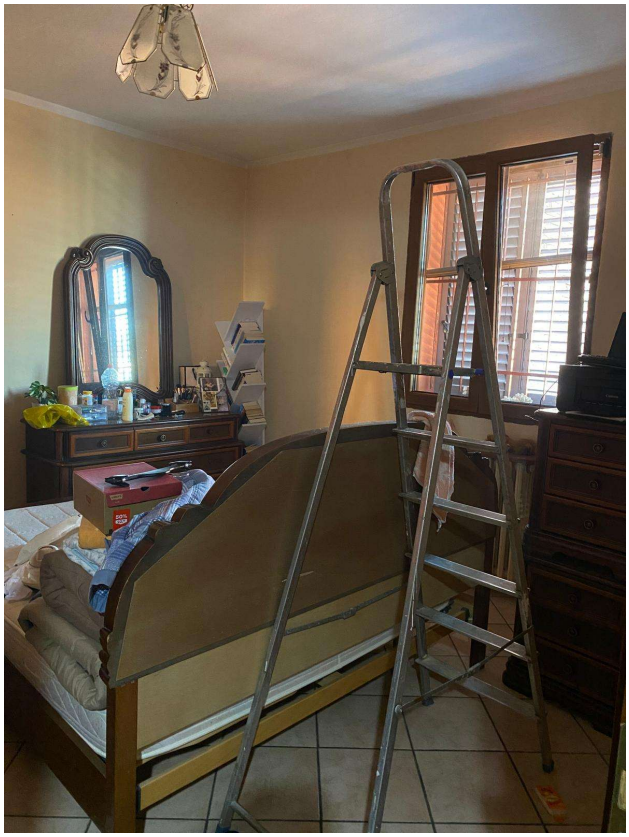

Camera 4







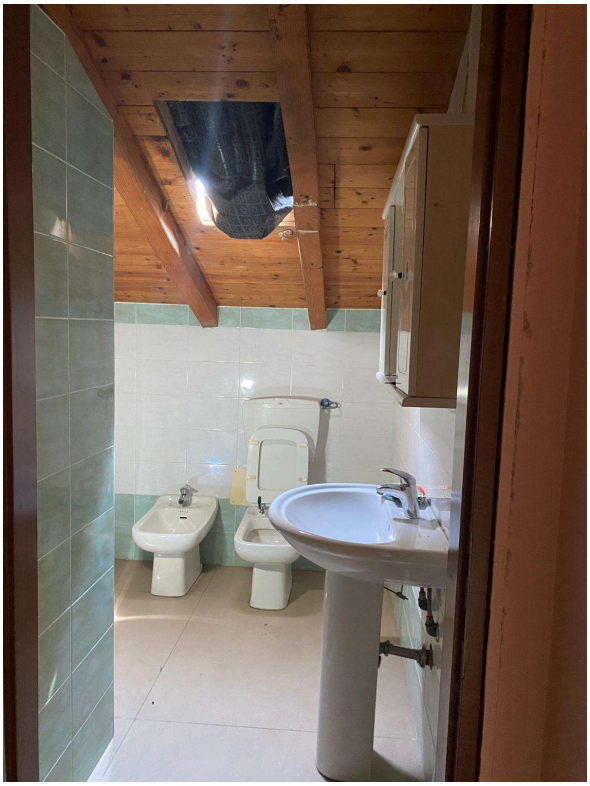

Sottotetto



Garage doppio

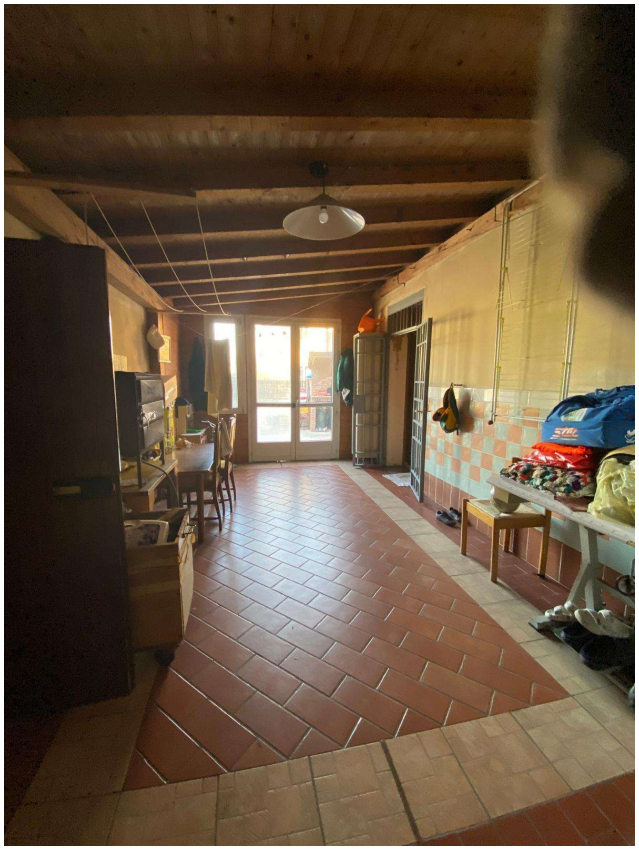

Cantina